JUDICIAL STANDARDS COMMISSION

PROCESS FLOW CHART
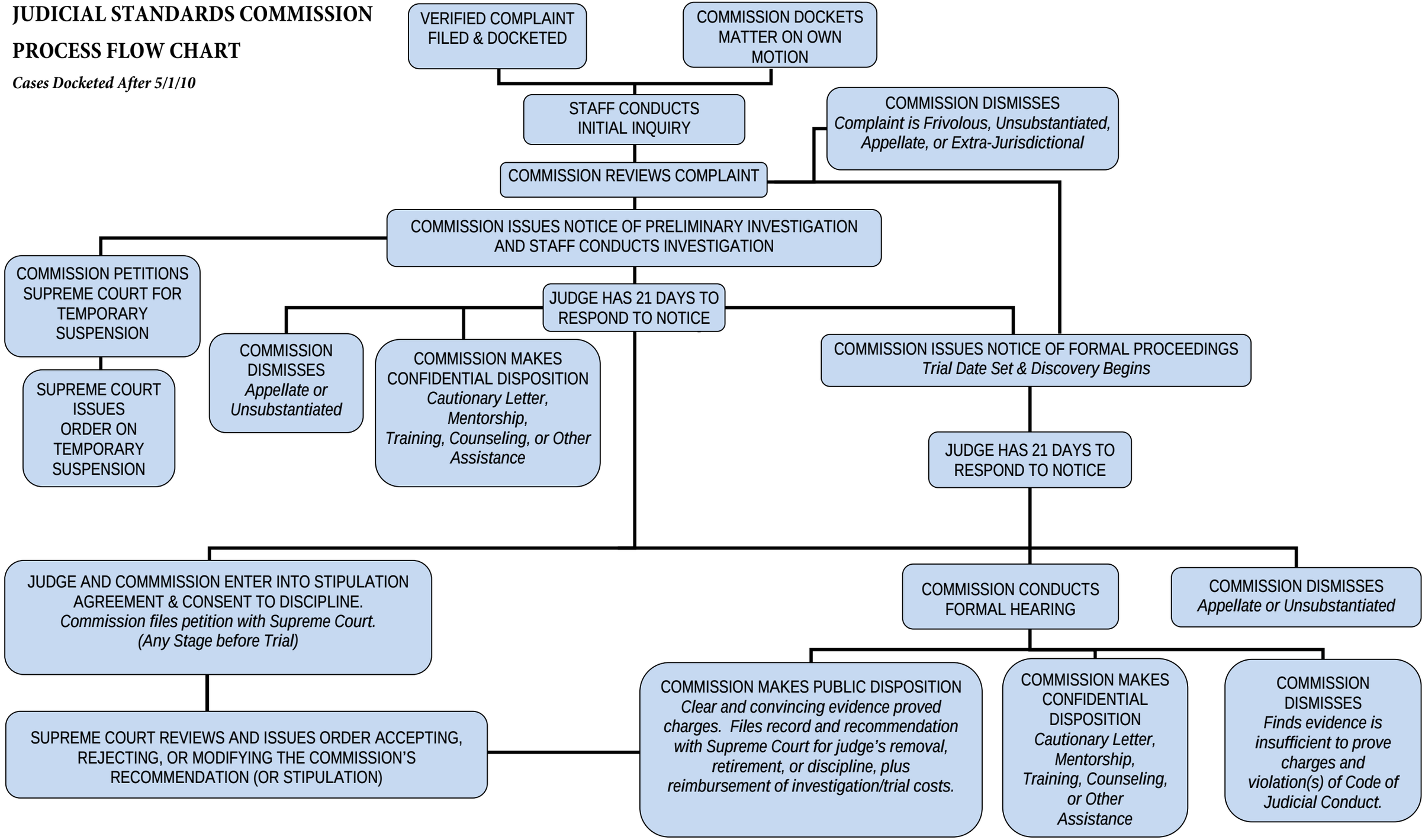
Cases Docketed After 5/1/10